

No. RO/VJA/Misc-24/Access/RO/NH-716/Sl.No.220/12291

Government of India

Ministry of Road Transport & Highways

Regional Office, Vijayawada

Door No.38-2-3/2, Gorledalapanna Veedhi, Near American Hospital, Punnamithota,
Vijayawada-520010. Tele: 0866-2970220 ; Fax: 0866-2571985

Dated: 06.02.2020

Invitation of Public Comments

Sub: Proposal for grant of No Objection Certificate and access permission for approach road to proposed fuel station of M/s. Bharat Petroleum Corporation Limited at Km.151/885 - 925 (RHS) of NH-716 under Survey No.638 at Lebka village, Vallur mandal & Y S R Kadapa District in the State of Andhra Pradesh. - Relaxation regarding.

Ref: Engineer-in-Chief, (R&B) NH & CRF, AP letter No. BPCL/Fuel Station/DCE /EE/DEE-V/AEE-2/2019 dated 20.12.2019.

Sir,

Please find enclosed herewith the proposal seeking access permission for the above mentioned Retail outlet. The proposal has examined and it has found that the proposal requires relaxation of norms as prescribed by the Ministry.

2. As per guidelines issued by the Ministry's vide circular no. RW/NH-33023/19/99-DO-III dated 16.03.2016, the Highway Administrator will make available the relaxation application for public comments, and the comments will be invited within 60 days from the day of uploading in the format enclosed as Form 'A'.

3. In view of above, comments of the public on the above relaxation proposal is invited on the address below mentioned:

The Regional Officer, Vijayawada
Ministry of Road Transport and Highways,
Gorledalapanna Veedhi,
Near American Hospital,
Punnamithota,
Vijayawada-520010.
Email id: romorthvijaywada@gmail.com

Yours faithfully,



(Nakul Prakash Varma)

Executive Engineer

For Regional Officer, Vijayawada

Encls: As above.

Copy to: -

1. Senior Technical Director, NIC for uploading on the Ministry's website. mansoor@nic.in; pk.jain@nic.in.
2. The Engineer-in-Chief, (R&B) NH & CRF, Room No.501, 5th Floor, State HOD Offices Building complex, Vijayawada - 520010.
3. M/s. Bharat Petroleum Corporation Limited, Nellore Retail Territory, 1st Floor, S.M. Towers, 24/1628, Dargamitta, Nellore - 524003.
4. Superintending Engineer, (R&B) NH Circle, Anantapuramu.
5. Executive Engineer, (R&B) NH Division, Kadapa.

Sr. No.	State	NH No.	Ch. (Km)	Oil company	Deviation	Justification
1.	Andhra Pradesh	716	151/885 - 925 (RHS)	Fuel station of M/s BPCL at Km 151/885 - 925 of NH-716 under Survey No. 638 at Lebka village, Vallur mandal & Y S R Kadapa District	The field road at a distance of 61.00 mts from the edge of the plot on deceleration lane side (Fuel Station).	This is just a field road with no proper junction with the main carriageway. Carrying very traffic such as bicycles, bullock for track cart etc.,

Form-A

Form for inviting public comments on the application for relaxation in the guidelines/norms for access permission to fuel stations, private properties, rest areas complexes and other such facilities along National Highways

The comments by the general public needs to be given within 60 days of uploading the online application for comments.

<u>Sl. No.</u>	<u>Item</u>	<u>Details</u>
1.	Name of the person who is desiring to give comments	
2.	Address of the person	
3.	Details of the application for access permission against which comments are being given (name of applicant and other details like site address etc.)	
	a) Application No.	
	b) Name of Applicant (who applied to access permission)	
	c) Details of Application	
4.	Whether the specific permission, if given, shall cause any damage to Highways? If yes, please give details.	
5.	Whether specific permission, if given, shall adversely affect safety and convenience of the traffic on the Highways? If yes, please give the details.	
6.	Whether specific permission, if given, shall adversely affect hygiene or cause nuisance and pollution on the Highways? If yes, please give the details.	

250

Government of Andhra Pradesh
Roads & Buildings Department

From,
Sri Y.Rajeev Reddy, M.E.
Engineer-in- Chief, (R&B)
National Highways & CRF,
Room.No.501, 5th floor,
State HoD Offices Building,
MG Road, Vijayawada-520010

To,
The Regional Officer,
D.No.38-2-3/2, Gorle Dalappana Veedhi,
Near American Hospital,
Punnami Thota,
Vijayawada-520010

Lr No: BPCL/Fuel Station/ DCE/EE/DEE-V/AEE-2/2019 dt 6-11-2019

Sir,

Sub : (R&B) N.H Circle, Anantapuramu - (R&B) N.H Division, Kadapa. - Grant of No Objection certificate and Access permission for approach road to proposed fuel station by M/s BPCL at Km 151/885-925 of Road NH 716 on RHS near Lebka village & Vallur Mandal under survey No-638 – YSR District, Kadapa ,AP-Access Permission – Requested - Regarding.

Ref: 1 SE(R&B) NH Circle ATP Ltr. No:07/Bharat Fuel Station /JTO/2019-20 dt 36-10-2019
2. MoRTH letter No: RW/NH-33023/19/99-DD III dt 16-03-2016

Please find enclosed herewith the proposal for Grant of No Objection certificate and Access permission for approach road to proposed fuel station by M/s BPCL at Km 151/885-925 of Road NH 716 on RHS near Lebka village & Vallur Mandal under survey No-638, YSR District, Kadapa ,AP.

Further, the proposal has been examined and it is found in order as per MoRTH Circular No :RW/NH-33023/19/99 -DD-III dt 24-07-2013 except for the proposed fuel station is 50m away from the other road on opposite side of NH ,which need relaxation ,as per paragraph-3 of Ministry letter at reference 2nd cited in the guidelines/norms for access permission of fuel station, Private properties, rest area complexes, and other such facilities along National Highways. The proposal is hereby furnished for taking further necessary action in this subject matter.

Encl: . 2 sets of above Booklets (one set in original)

Yours sincerely
(sd) xxxxxxxxxxxx
(Y.Rajeev Reddy)
Engineer-In-Chief(R&B)
National Highways & CRF.
For Engineer-In-Chief(R&B)
National Highways & CRF.

Copy to the Superintending Engineer(R&B) N.H.circle, Ananthapuramu for information

Description	Chainage	Chainage	Distance in metres
SH INTERSECTION	155.200	151.925	3275M
<3.50 INTERSECTION	152.445	151.925	520M
FUEL STATION	154.450	151.925	2525M
CHECK BARRIER	151.885	137.200	14685M

LOCATION:
SURVEY NO.:638
VILLAGE :LEBAKA
MANDAL :VALLURU
DISTRICT :YSR KADAPA
STATE :ANDHRA PRADESH
ROAD ON:NH-716
CHAINAGE:151/885-925
(MUDDANUR-RENIGUNTA SECTION)

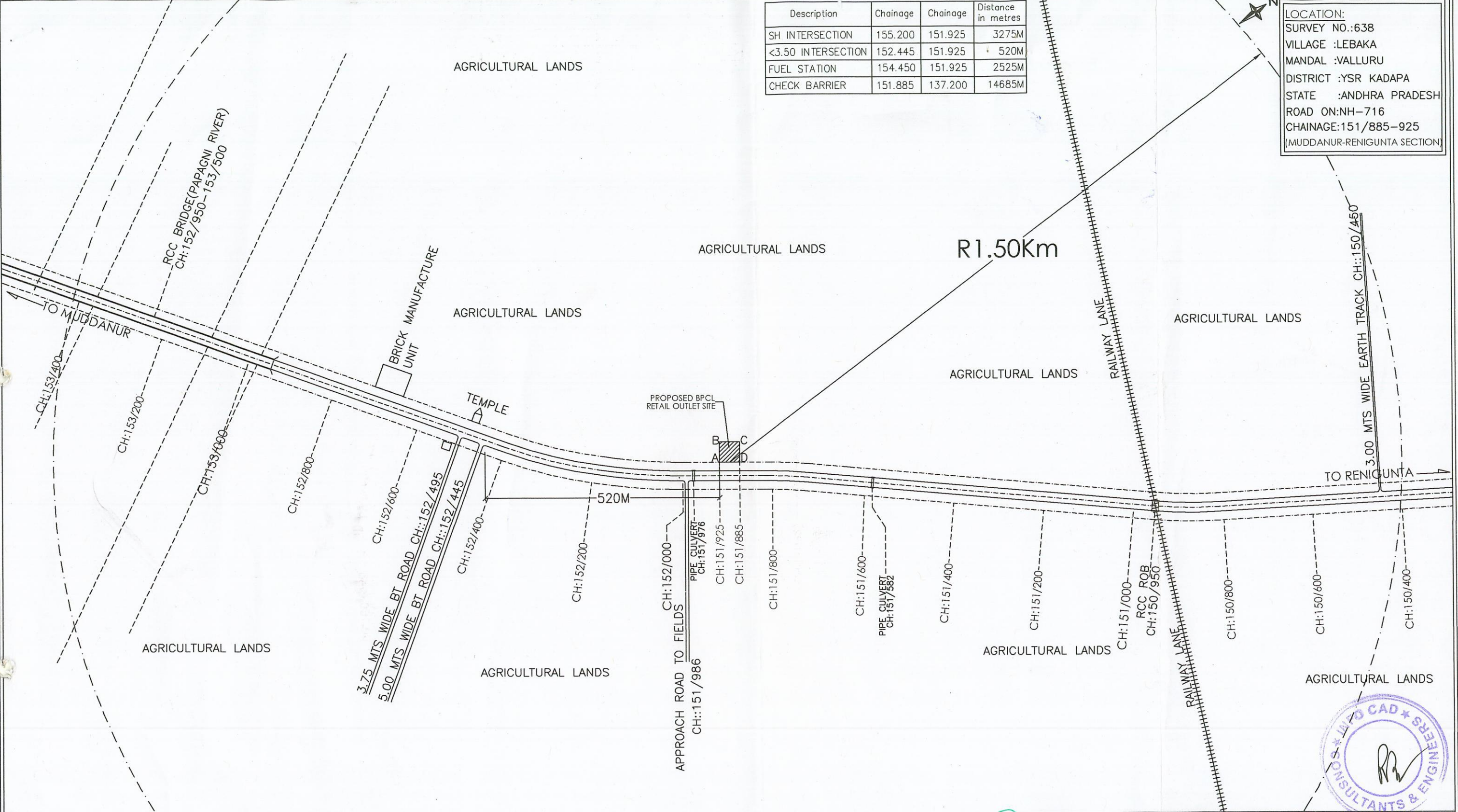

'ABCD' PROPOSED SITE
TO BE LICENCED

Asst. Executive Engineer (R&B)
N.H. SECTION-II, KADAPA.

Dy. Exe. Engineer (R&B)
N.H. Sub Division, KADAPA

Executive Engineer (R&B)
N.H. DIVISION, KADAPA.

TOPO PLAN
SCALE 1:7500

Superintending Engineer
(R & B) NH Circle, Anantapuramu.

		Bharat Petroleum Corporation Limited	
NELLORE RETAIL TERRITORY		FIRST FLOOR, S.M.TOWERS, 24/1 628, DARGAMITTA ,NELLORE - 524003, (A.P)	
SUBJECT : PLAN SHOWING THE LOCATION OF PROPOSED BPCL,FUEL STATION@LEBAKA ALONG NATIONAL HIGHWAYS@Km.151/885-925 OF NH-716(RHS) (MUDDANUR-RENIGUNTA SECTION)			
SCALE : 1:7500	Consultant/Architect	Territory Manager(R):	DATE
DRAWN : MKR			DRAWN NO
DATE:26/08/19	27-1-1075/3,RAMJI NAGAR NELLORE-524 002, A.P., www.infocad.in		NUMBERS CROSSED OUT ARE SUPERSEDED DRAWINGS.
DRAWING NO.			BRO/KDP/21



LOCATION:
SURVEY NO.:638
VILLAGE :LEBAKA
MANDAL :VALLURU
DISTRICT :YSR KADAPA
STATE :ANDHRA PRADESH
ROAD ON:NH-716
CHAINAGE:151/885-925
(MUDDANUR-RENIGUNTA SECTION)

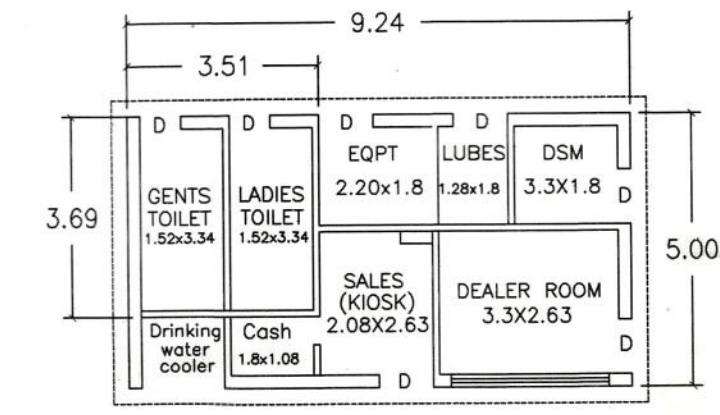

- Legend:
- Ⓐ - FUEL STATION AHEAD at 1km & 500M
 - Ⓑ - FUEL STATION
 - Ⓒ - FUEL STATION AHEAD
 - Ⓓ - GIVEWAY
 - Ⓔ - ONEWAY
 - Ⓕ - NO ENTRY
 - Ⓖ - COMPULSORY DIRECTION CONTROL
 - Ⓗ - NO RIGHT TURN
 - Ⓘ - NO LEFT TURN
 - Ⓚ - FUEL STATION BOARD
 - Ⓛ - TOILETS & DRINKING WATER

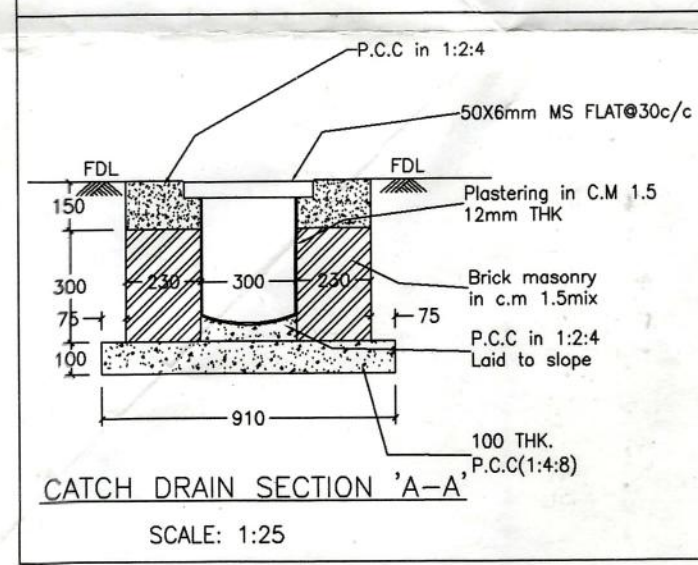
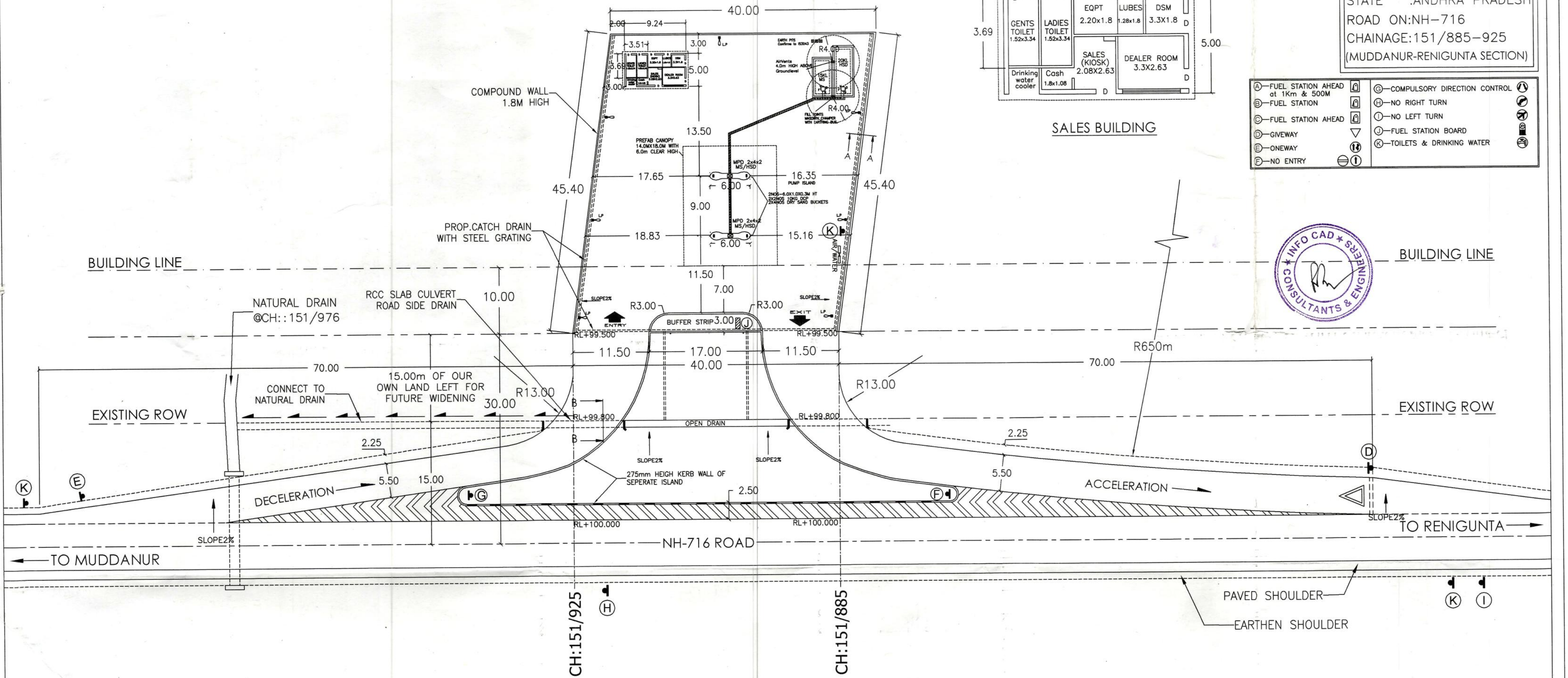
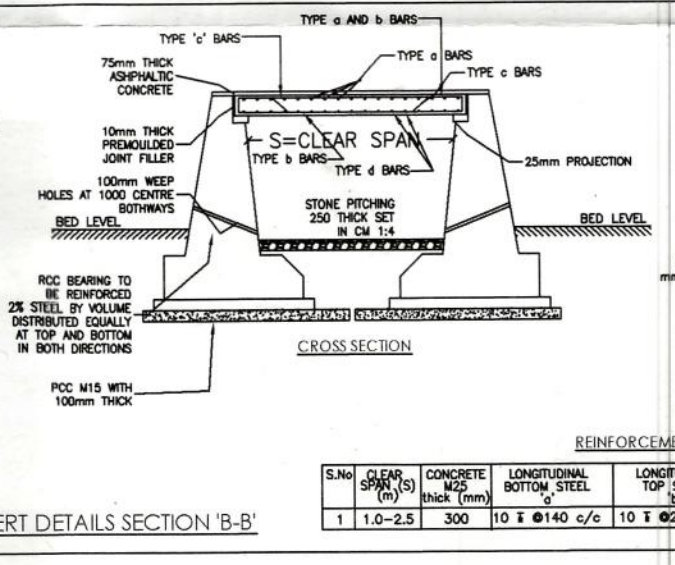

TABLE OF DIMENSIONS FOR ABUTMENT

SPAN	4M, 3M, 2M, 1.5M AND 1M
CW	1.5m 2.0m 2.5m 3.0m 3.5m 4.0m
b1	0.15 0.2 0.25 0.3 0.35 0.4
b2	0.5 0.7 0.95 1.1 1.25 1.4
b3	0.3 0.3 0.3 0.3 0.3 0.5
b4	- 0.1 0.2 0.3 0.5
B1	1.25 1.5 1.75 2.0 2.2 2.4
B2	2.45 2.7 3.2 3.6 4.0 4.6

TABLE OF DIMENSIONS FOR WING WALL

SPAN	UPTO 2 METRES
H	1.5m 2.0m 2.5m 3.0m 3.5m 4.0m
b1	0.13 0.23 0.25 0.33 0.36 0.43
b2	0.45 0.57 0.70 0.82 0.93 1.07
B1	1.13 1.30 1.48 1.65 1.83 2.0
B2	1.93 2.16 2.33 2.45 2.63 2.80



REINFORCEMENT DETAILS

S.NO	SPAN (m)	CONCRETE GRADE	LONGITUDINAL TOP STEEL	LONGITUDINAL BOTTOM STEEL	TRANSVERSE TOP STEEL	TRANSVERSE BOTTOM STEEL
1	1.0-2.5	300	10 # @140 c/c	10 # @250 c/c	10 # @200 c/c	10 # @250 c/c

Superintending Engineer
(R & B) NH Circle, Anantapur
Executive Engineer (R&B)
N.H. DIVISION, KADAPA.

Bharat Petroleum Corporation Limited
NELLORE RETAIL TERRITORY
FIRST FLOOR, S.M.TOWERS, 24/1628,
DARGAMITTA, NELLORE - 524003, (A.P.)

SUBJECT:
PLAN SHOWING THE DRAINAGE OF
PROPOSED BPCL FUEL STATION@LEBAKA ALONG
NATIONAL HIGHWAYS@Km.151/885-925 OF NH-716(RHS)
(MUDDANUR-RENIGUNTA SECTION)

SCALE: 1:500
Consultant/Architect: INFOCAD
Territory Manager(R): [Signature]
DRAWN: MKR
DATE: 26/08/19
DRAWING NO.: BRO/KDP/21

NUMBERS CROSSED OUT ARE SUPERSEDED DRAWINGS.

Asst. Executive Engineer (R&B) N.H. SECTION-II, KADAPA.